

# Board room

Conference table

10 man conference table - oval shaped with power hatch, with Wooden legs in veneer finish with dimensions: L5000mm x W1800mm x H780mm

*6 panel  
1 PVC #4  
1 PVC 2.2  
Data management*



www.wood-styles.com

Copyright of designs shown herein is retained by this office. Authority is required for any reproduction. © Copyright Wood-styles Ltd.

Nigeria, Lagos +234 80 9037 9888  
Email: info@wood-styles.com

Project  
**FTMB**  
IKOYI, LAGOS  
Owner  
---

Date Description  
DSD-V1-ID-13/4/2024 - REV1

*OK  
under review  
16/5/24*

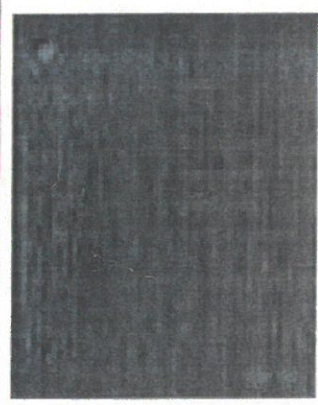
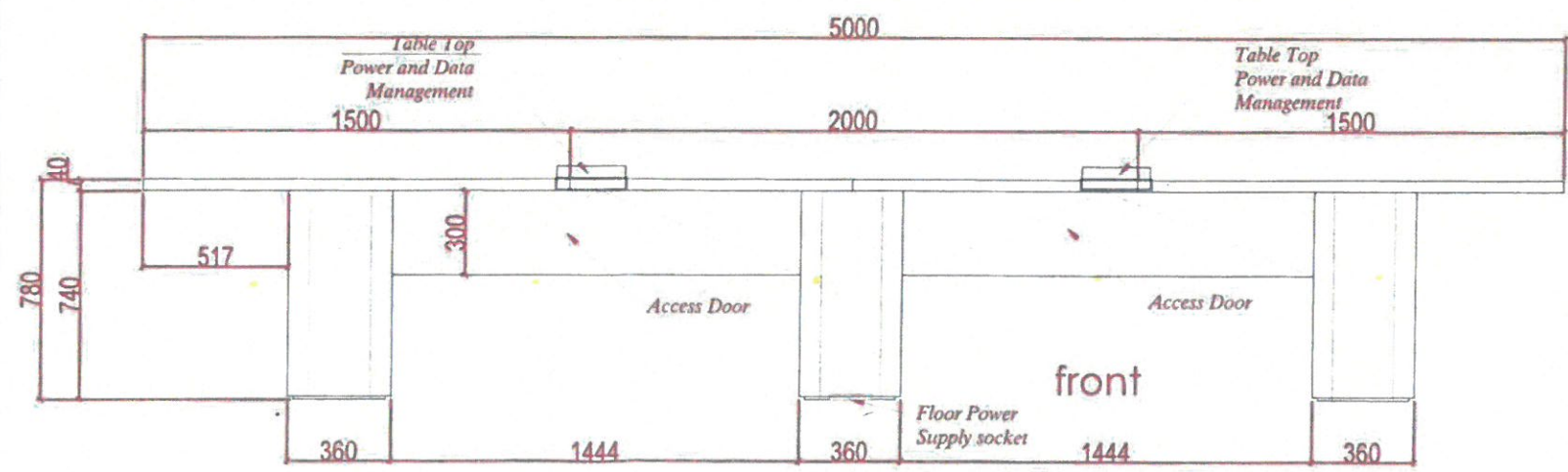
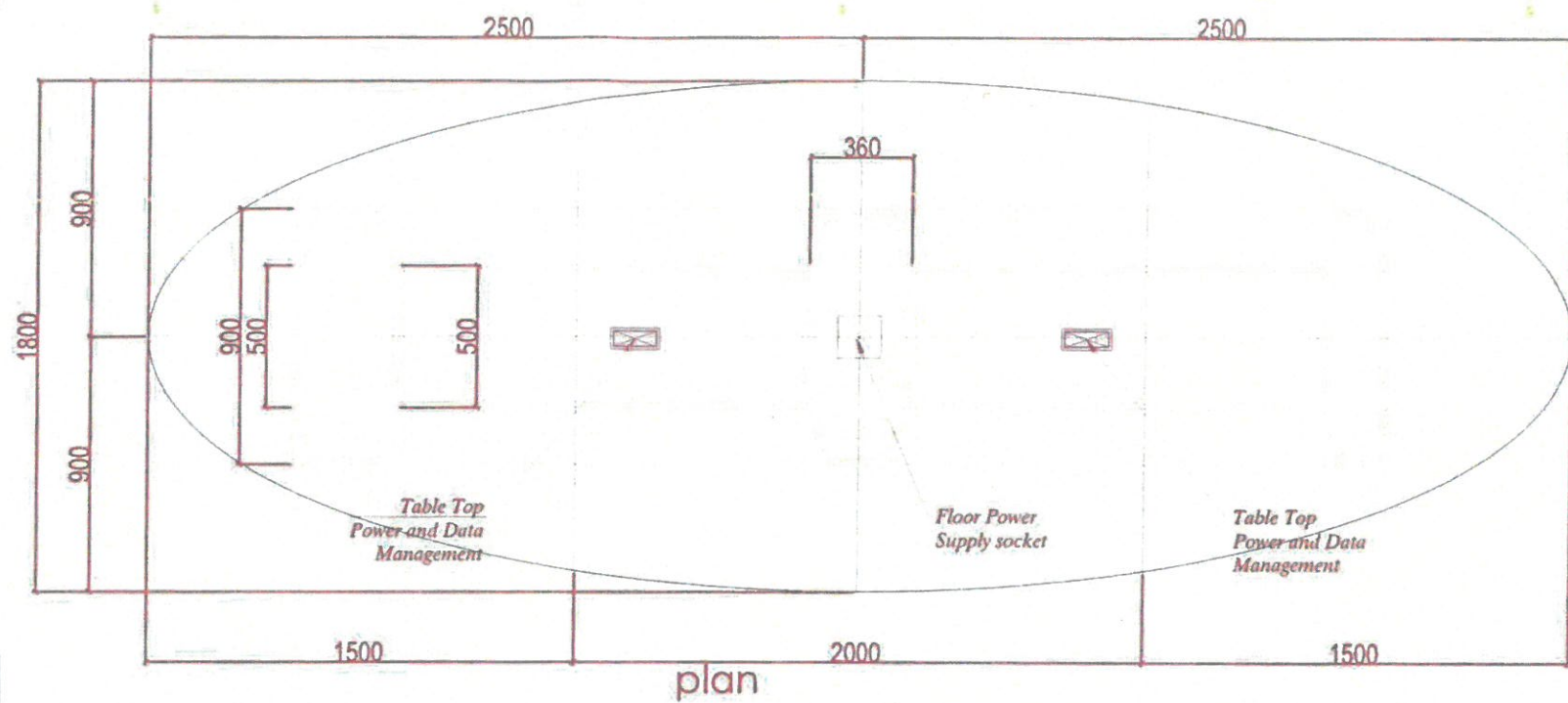
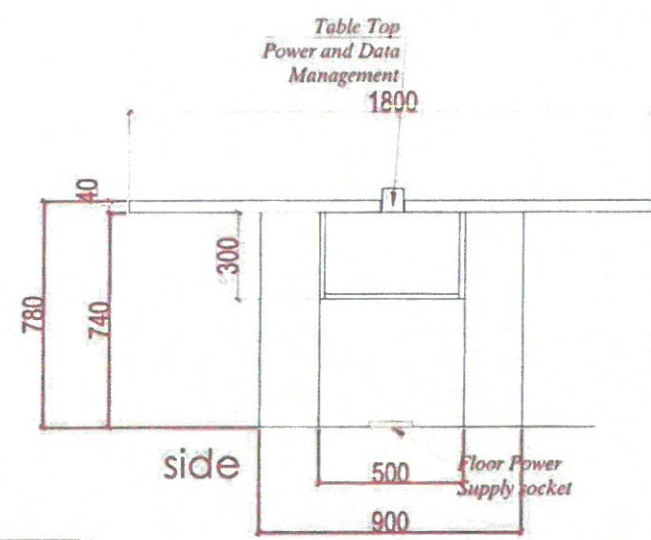

StarWood 18

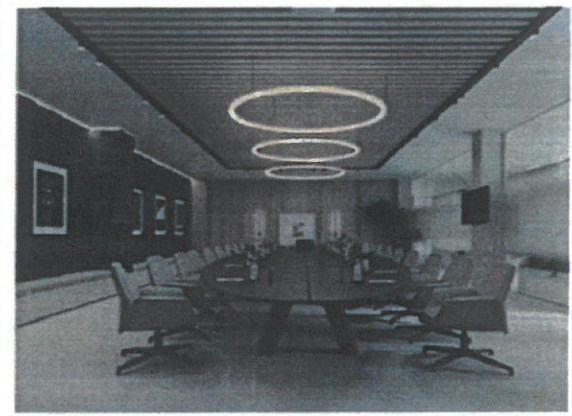

**FOR APPROVAL**

Project No. : -  
Scale : N/A  
Drawn by : OBJ  
Checked : OBJ  
Cad File : CAD\_FILE

Sheet title  
**5TH Floor**  
10 Man Board room table  
Floor Plan / Elevation

Dwg No. No.  
WS-DS-SD-FT-014 SHEET 1